

Spatial Data Infrastructure (SDI)

Stephen Ferriss

Data & GIS manager
Canterbury Earthquake Recovery
Authority



New Zealand Government



0900 RING CERA | 0800 7464 2372 | Fax (03) 963 6382 | www.cera.govt.nz

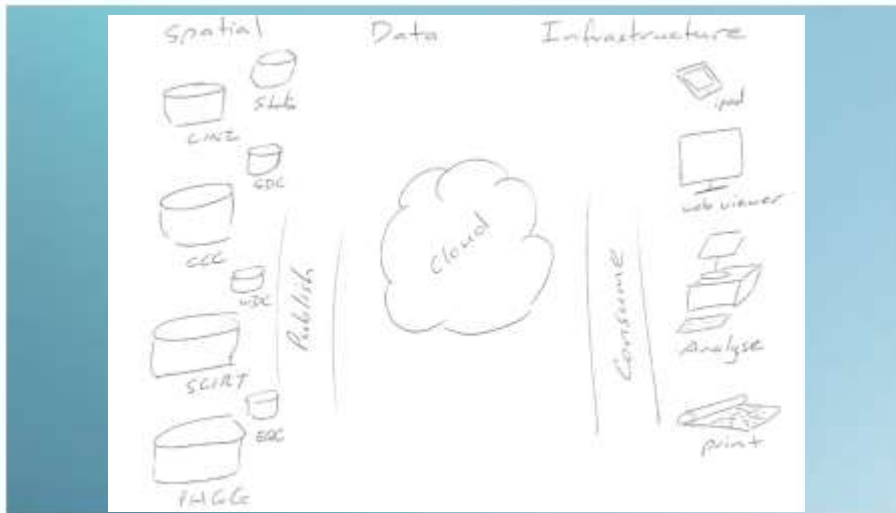

New Zealand Government



0900 RING CERA | 0800 7464 2372 | Fax (03) 963 6382 | www.cera.govt.nz

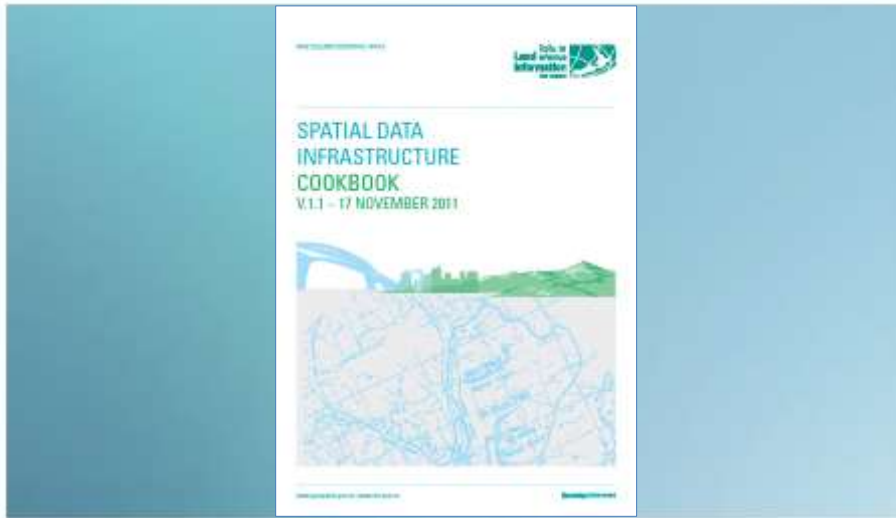

New Zealand Government

0900 RING CERA | 0800 7464 2372 | Fax (03) 963 6382 | www.cera.govt.nz

CERA SPATIAL DATA INFRASTRUCTURE (SDI)

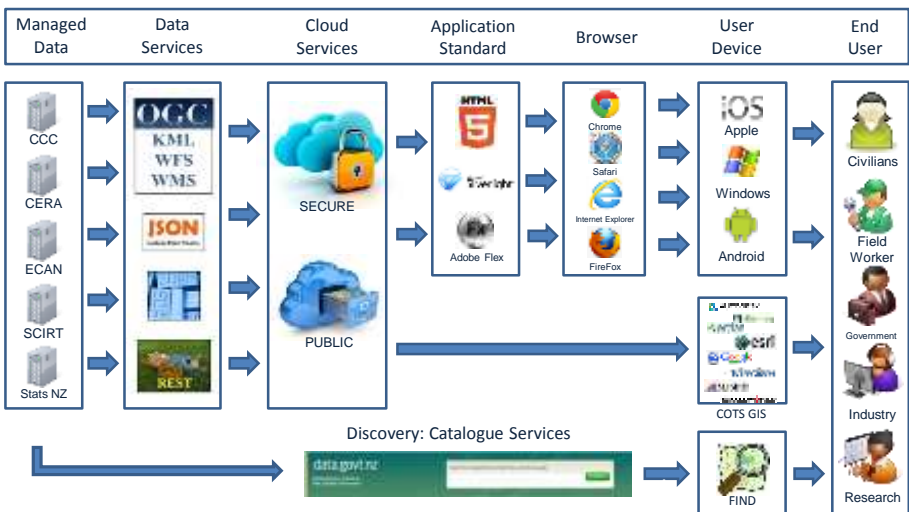

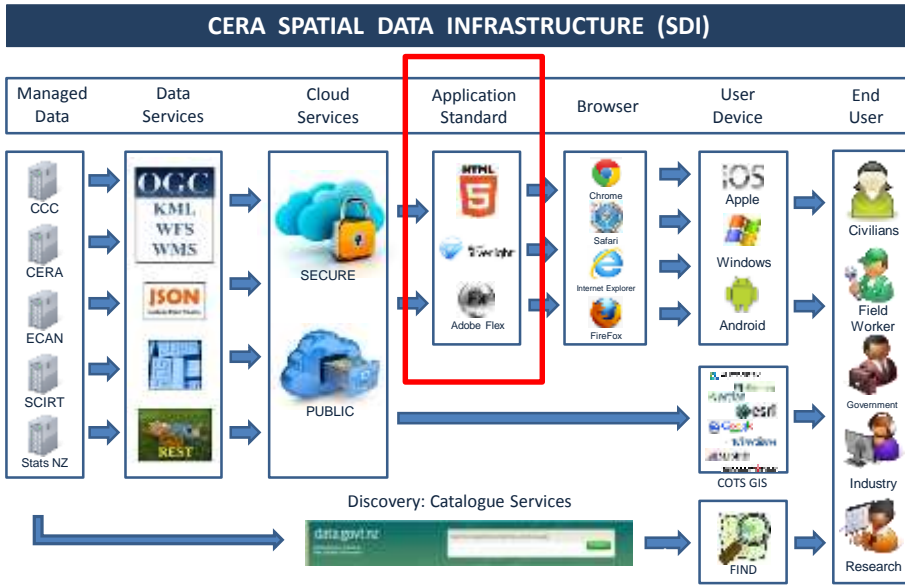

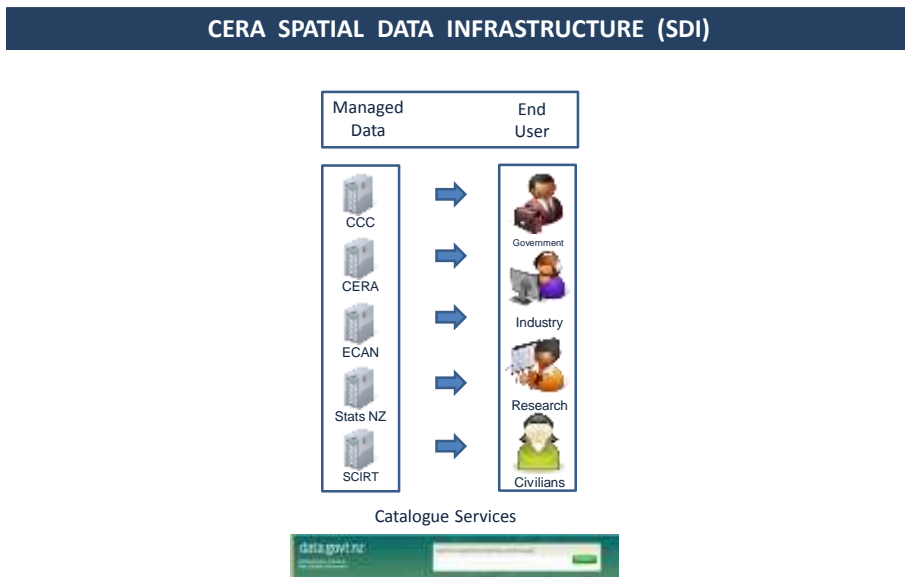
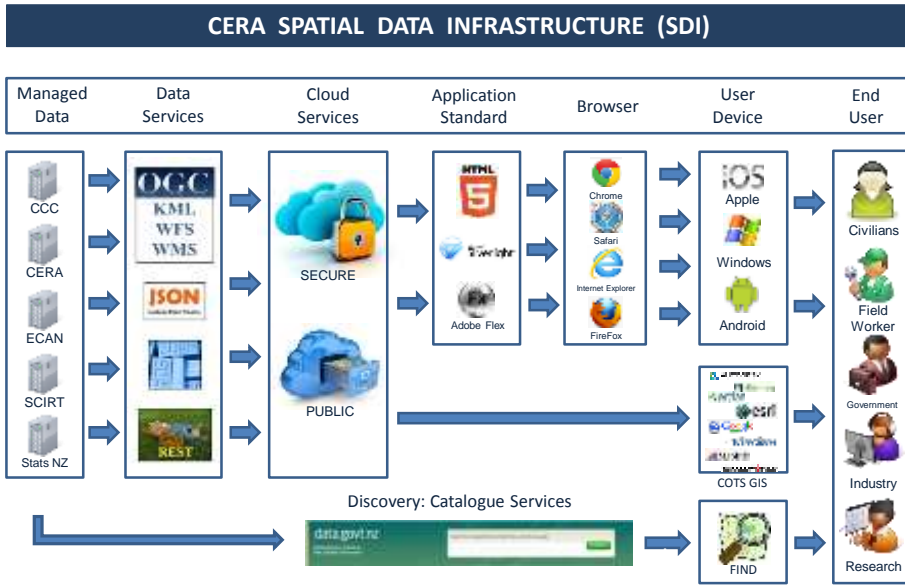

CERA
 Canterbury Earthquake
 Recovery Authority
 65 Moorhouse Avenue

Home | About Us | Recovery Strategy

CERA online maps

The CERA Map:

- The CERA Map is a 2013 GIS-based map of the Canterbury region.
- It maps the high level of damage to the region in the following areas of the map:
- In 2013, the map was updated to show the following information:
- Information about the status of buildings.
- Information about the status of roads.
- Information about the status of water supply.
- Information about the status of gas supply.
- Information about the status of electricity supply.
- Information about the status of sewerage supply.
- Information about the status of telecommunications supply.

Planning and Community Toolkit (PACT)

A multi-layered toolkit providing information on the status of the region. It provides a range of information including land use and zoning, transport routes, and other information to help you plan for the future.

The map is an interactive map and you can click on the map to see more information.

- PACT map areas in
- Canterbury region and
- Canterbury region and
- Canterbury region and

Christchurch Central - Akaaro Projects and Private Sector Progress

The map highlights the Christchurch Central Business District (CBD) and the surrounding area. It shows the progress of the reconstruction of the CBD and the surrounding area.

The map is an interactive map and you can click on the map to see more information.

- Progress of the
- Progress of the
- Progress of the



New Zealand Government



0800 RING CERA | 0800 7464 2372 | Fax [03] 963 6382 | www.cera.govt.nz

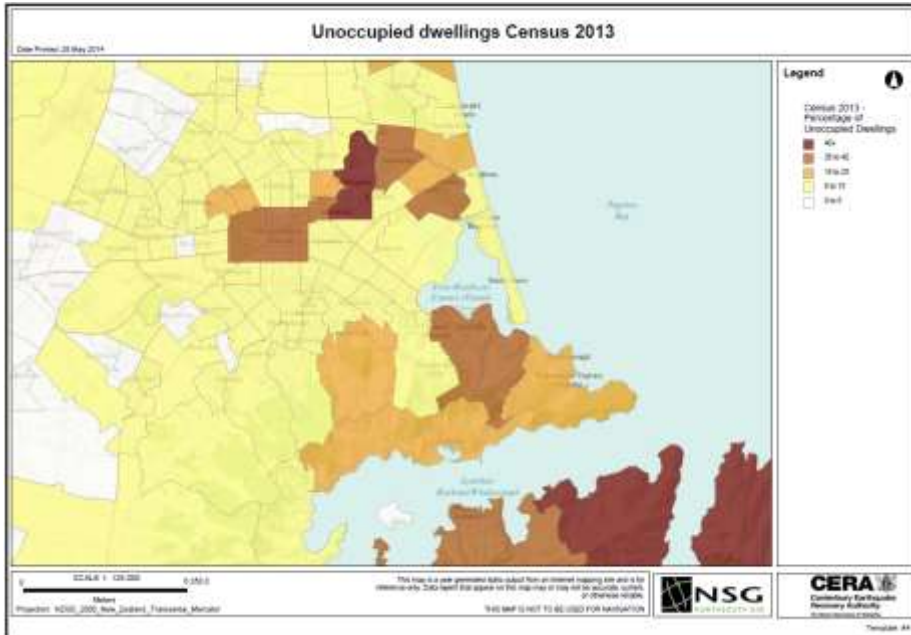

CERA
 Queensland Environment
 Research Authority

Search for map features

Map Layers

Map Theme: All Available Layers (Default)

Maped Categories

- LNZ Title (Publicly Owned)
 - Central Government
 - Local Government
 - Education and Research
 - Housing and Social
 - Infrastructure
 - Other Public Organisation
 - LNZ Title (Land owned by the Crown)

Show Layers

Results (10)

View History

LNZ Title Publicly Owned

ID	Area No	LNZ Category	Area Desc	Area Description	Owner	File Status	File Name/Ref	Occupation	Current Use
107300	CB176W5	Category	File Status: 'H1, Lot 47 Deposited Plan 2885C, 529 m2	Her Majesty the Queen	LNZ		Lot 47 DP 20000	Reservoir	
105271	CB187W5	Category	File Status: 'G2, Lot 38 (Deposited Plan 3479K, 847 m2) Leasehold: 'T1, Part 1 (Deposited Plan 33007	Her Majesty the Queen	LNZ		Lot 38 DP 34138	Cross Lease	
107340	CB14113B	Category	File Status: 'H1, Lot 2 Deposited Plan 33473, 14341 m2	Her Majesty the Queen	LNZ		Lot 2 DP 32473	Reservoir	

CERA
 Queensland Environment
 Research Authority

Search for map features

Map Layers

Map Theme: All Available Layers (Default)

Operational Layers

- ONS - Port Hills Land Disposition
- FCAs - Listed Land Use Register
 - Active
 - Sites
 - Investigations
- Residential Red Zone Overlay
- Street Analysis
- Street Catalogue

Show Legend

Results (23)

View History

Investigations

INCLNO	Title	Location	HMA	Provision	Period To	POW/ACT/OLN_M	AREA_SQ	AREA_HA
13427	Queensbury Street Horticultural Site	167-223 Queensbury Street, Burnside	A10 - Permitted pesticide bulk storage or use	Ph 1941	1962	261.841522	1462.776079	0.3
13428	Yessant Place Horticultural Site	Yessant Place, Burnside	A10 - Permitted pesticide bulk storage or use	Ph 1941	at least 1949	937.707025	1048.042134	1.4
13429	Horseshoe Lake Closed Landfill	30A Horseshoe Lake Road, Burnside, Christchurch	G3 - Landfill sites	code 1035	?	1000.271118	1788.216332	1.0
13434	Queensbury Street Hort Site	Queensbury Street	A10 - Permitted pesticide bulk storage or use	at least 1969	Unknown	270.00019	3022.075195	0.3
13435	East Horseshoe Lake Hort Site	East Horseshoe Lake	A10 - Permitted pesticide bulk storage or use	Ph 1941	at least 1973	705.289918	3198.513471	2.6
13440	West Horseshoe Lake Hort Site	West Horseshoe Lake	A10 - Permitted pesticide bulk storage or use	Ph 1941	Ph 1964	1421.144329	3039.028383	3.7
13437	North Horseshoe Lake Hort Site	North Horseshoe Lake	A10 - Permitted pesticide bulk storage or use	at least 1963	at least 1965	1016.104527	3213.016340	3.6

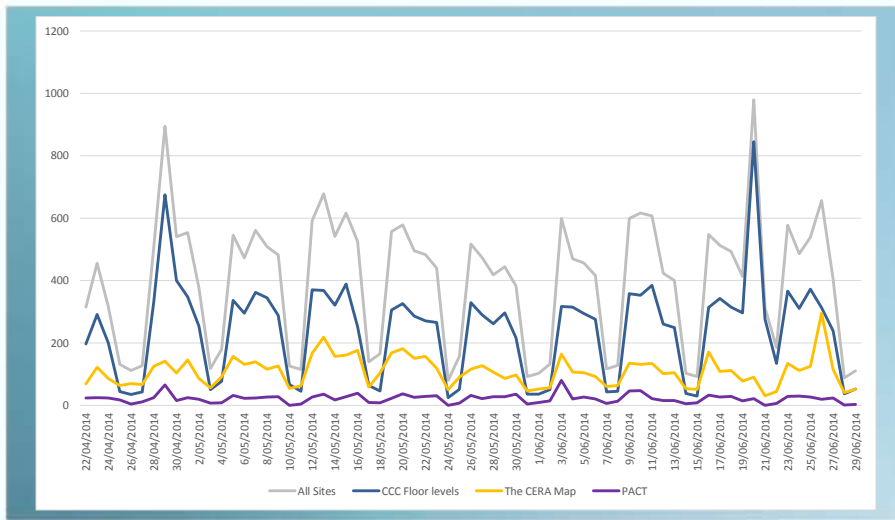

New Zealand Government



0900 RING CERA | 0800 7464 2372 | Fax (03) 963 6382 | www.cera.govt.nz

data.govt.nz
 Information & Statistics
 New Zealand Government

Search New Zealand Government data and data requests

Home Catalogue Add Dataset Data Requests Policies Contact Us

30 results for Canterbury Earthquake Recovery Authority

Filter by: All Categories Canterbury Earthquake Recovery Authority All Licenses All Formats

Sort by: Newest first Datasets per page: 10 20 50 100

Title	Agency	Format
CCED - An Accessible City Transport Plan (KPL) Link provided is configured to be most suitable for users who intend to use data in Google Earth (KML).	Canterbury Earthquake Recovery Authority	Download
CERA Demolition Data (WGS84) Show those buildings that are demolished, set for demolition or partially demolished.	Canterbury Earthquake Recovery Authority	Download OpenGIS
Christchurch Flood and Floor Level Data (WGS84) Flood data for specific areas within the Christchurch City catchments.	Canterbury Earthquake Recovery Authority	Download OpenGIS
Christchurch Central Development Unit Public Data (WGS84) Public data depicting land charges within the Christchurch CDD as a result of Land Designations and zoning.	Canterbury Earthquake Recovery Authority	Download OpenGIS
CERA Land Zones and ORS Technical Clones (WGS84)	Canterbury Earthquake Recovery Authority	Download OpenGIS

New Zealand Government

Government ICT Strategy and Action Plan to 2017

June 2013

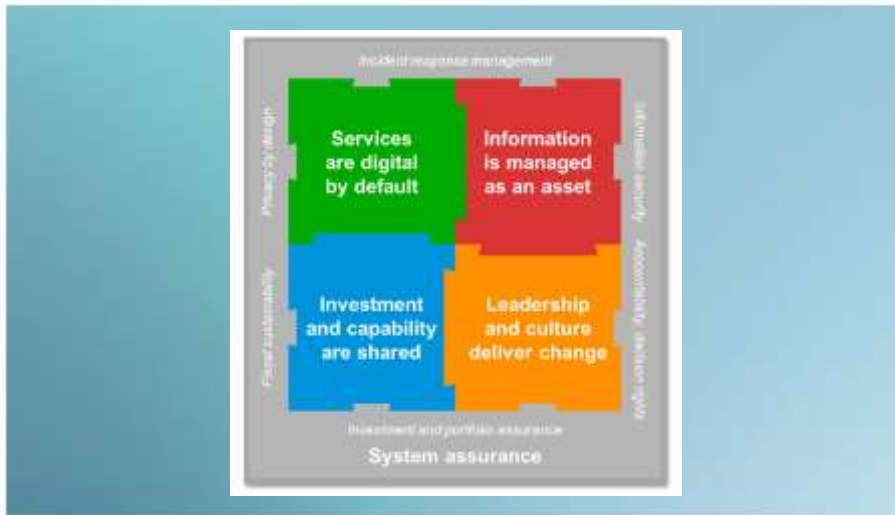

The *Strategy and Action Plan* seeks to:

- create effective and efficient integrated service delivery models
- realise new value from government information assets
- optimise the use of scarce resources and capabilities
- strengthen assurance systems to manage risk and quality
- deliver a migration path for aging legacy systems
- leverage scale and efficiencies
- partner with the private sector and non-governmental organisations
- increase the pace of change.

The *Strategy and Action Plan* seeks to:

- create effective and efficient integrated service delivery models
- realise new value from government information assets
- optimise the use of scarce resources and capabilities
- strengthen assurance systems to manage risk and quality
- deliver a migration path for aging legacy systems
- leverage scale and efficiencies
- partner with the private sector and non-governmental organisations
- increase the pace of change.

The Government ICT strategy is expressed in full and delivering value to New Zealand citizens

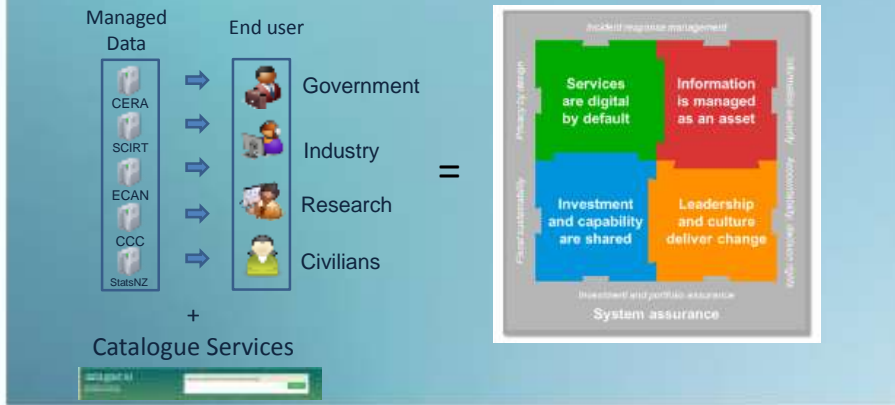

New Zealand Government

0900 RING CERA | 0800 7464 2372 | Fax (03) 953 6382 | www.cera.govt.nz



New Zealand Government

0900 RING CERA | 0800 7464 2372 | Fax (03) 953 6382 | www.cera.govt.nz

- Measure to Manage
- Insist on Creative Commons Licensing
- Let the user define the utility of the data
- ISO metadata
- Privacy is not an excuse to do nothing
- Treat contractors as trusted business partners



<http://cera.govt.nz/maps>
data.govt.nz/

