

# Structural arrangements under the CDEM Act 2002

22 August 2023

Key:

Statutory role/entity

Change proposed to existing role/entity

Proposed new membership/entity

National level



Regional level

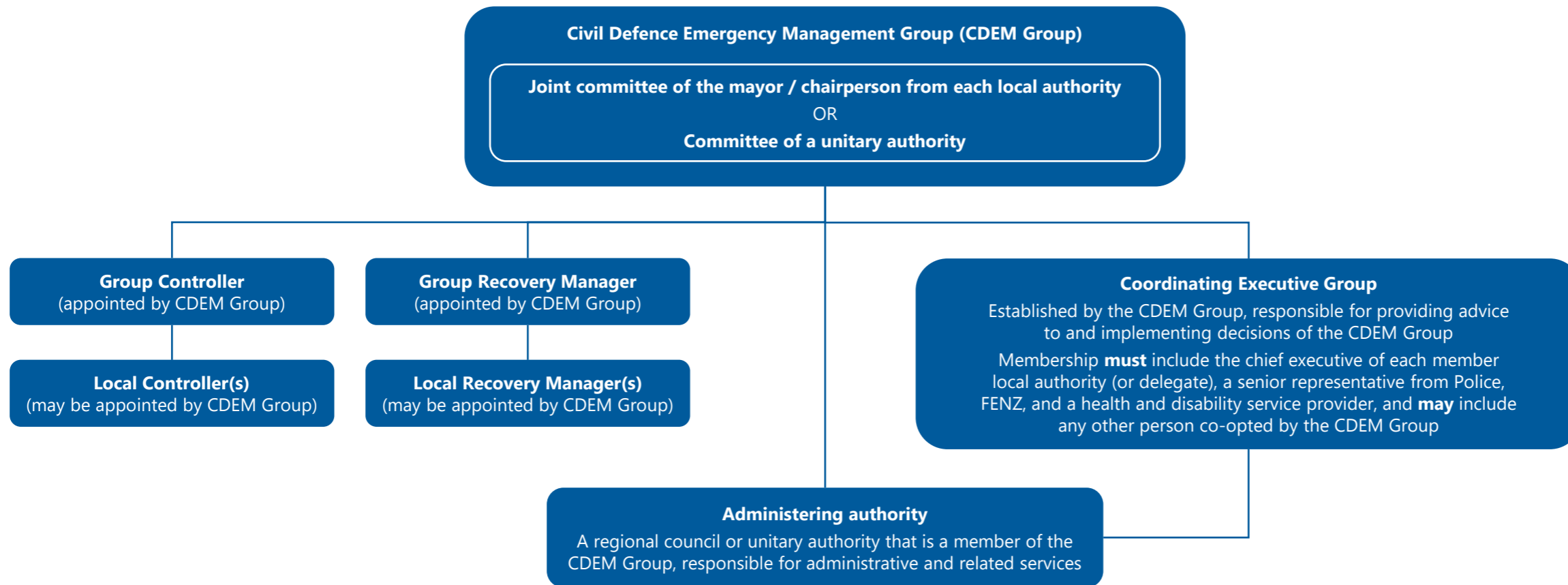

Local level



# Structural arrangements proposed in the Emergency Management Bill

22 August 2023

Key:

Statutory role/entity

Change proposed to existing role/entity

Proposed new membership/entity

National level

The **National Māori Emergency Management Advisory Group** advises the Director on Māori interests and knowledge as they relate to emergency management.

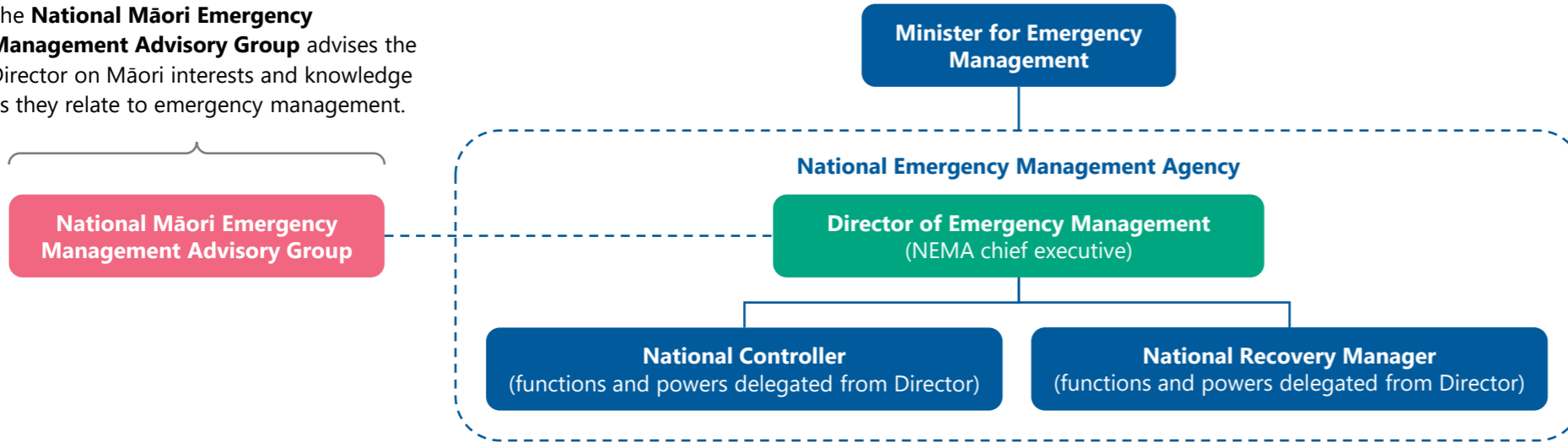

The chief executive of the responsible department (NEMA) becomes **Director of Emergency Management**. As under the CDEM Act, the Director may delegate certain functions and powers to the **National Controller** and **National Recovery Manager**.

Regional level

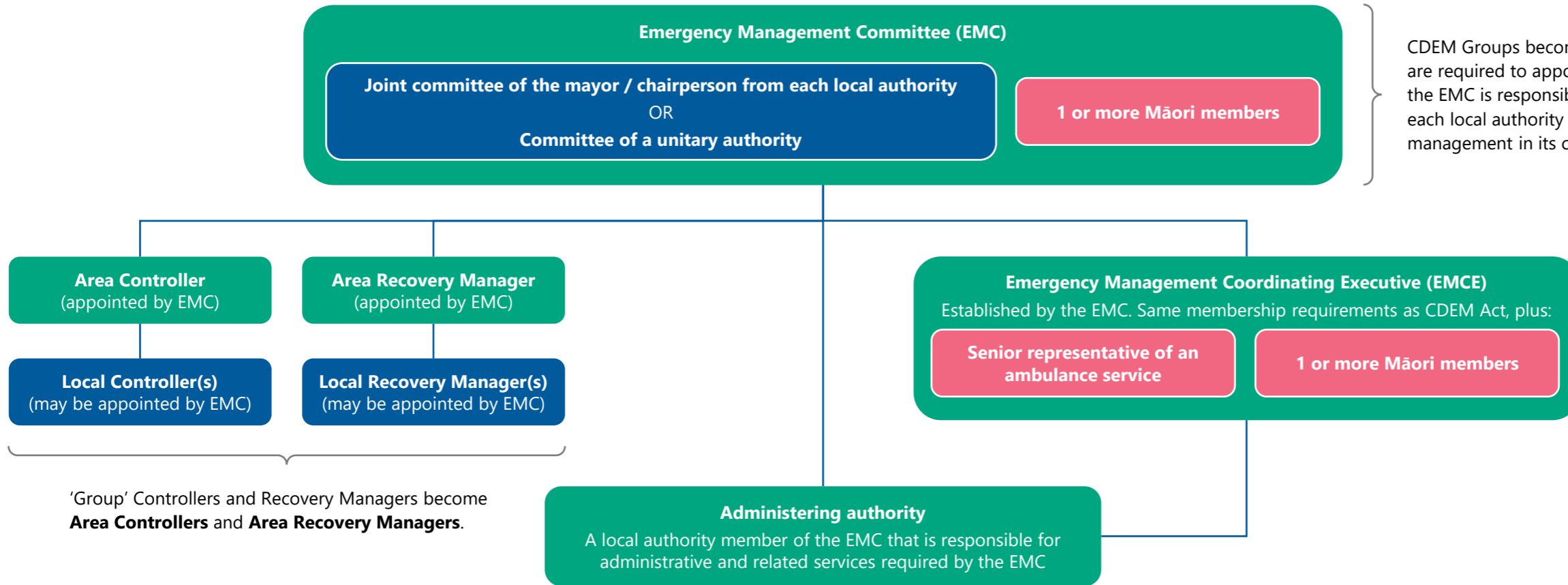

CDEM Groups become **Emergency Management Committees**, which are required to appoint at least 1 **Māori member**. The Bill clarifies that the EMC is responsible for regional coordination and governance, while each local authority member is responsible for delivering local emergency management in its community.

Coordinating Executive Groups become **Emergency Management Coordinating Executives**. EMCEs are additionally required to have an **ambulance service representative** and at least 1 **Māori member**.

The **administering authority** may be any local authority member of the EMC, with appointment agreed by all members of the EMC.

'Group' Controllers and Recovery Managers become **Area Controllers** and **Area Recovery Managers**.

Local level



The Bill clarifies that the **mayor** (or another elected member) of a territorial authority is primarily responsible for making emergency designations within their district.